

1
-
Pre Adaptable Plan - 1 Bed
1:50

Building C: 7 Units

- C3.03
- C5.03
- C6.03
- C7.03
- C8.03
- C9.02
- C10.02

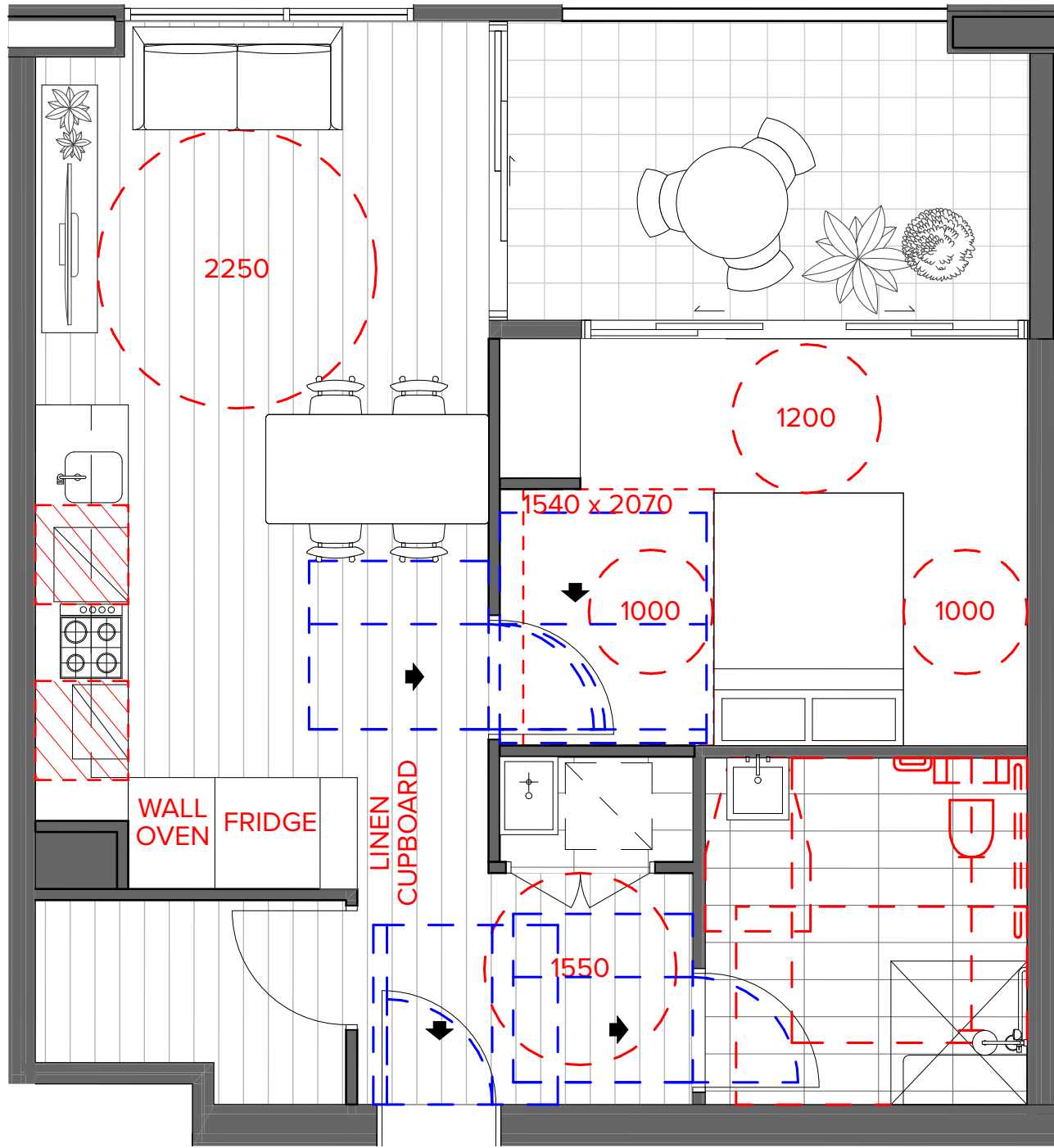

2
-
Post Adaptable Plan - 1 Bed
1:50

NOTES
THIS DRAWING IS COPYRIGHT © OF TURNER. NO REPRODUCTION WITHOUT PERMISSION. UNLESS NOTED OTHERWISE THIS DRAWING IS NOT FOR CONSTRUCTION. ALL DIMENSIONS AND LEVELS ARE TO BE CHECKED ON SITE PRIOR TO THE COMMENCEMENT OF WORK. INFORM TURNER OF ANY DISCREPANCIES FOR CLARIFICATION BEFORE PROCEEDING WITH WORK. DRAWINGS ARE NOT TO BE SCALED. USE ONLY FIGURED DIMENSIONS. REFER TO CONSULTANT DOCUMENTATION FOR FURTHER INFORMATION. DWG: PC AND BIMA FILES ARE UNCONTROLLED DOCUMENTS AND ARE ISSUED FOR INFORMATION ONLY.

CLIENT
Aoyuan International
Suite 30.02, Lvl 30, 420 George Street
Sydney NSW 2000

DLC3 Quality Endorsed Company ISO 9001:2015, Registration Number 20476
Notified Architect Nicholas Turner 6095, ABN 99 594 094 971

Project Title
Landmark Square
61-75 Forest Road & 126 Durham Street Hurstville NSW
Drawing Title
Universal Design
Adaptable and Livable Plans - 1 Bed

F	18.03.21	AM	Development Application Amendment
E	10.03.21	JF	Universal Design Plans Update
D	19.08.20	AM	Development Application
A	13.06.20	AM	Development Application
00	27.07.20	JF	For Information
Rev	Date	Approved by	Revision Notes

Scale 1:50 @A1, 50% @A3	Project No. 20035	Drawn by TURNER	North →
Status Development Application	Dwg No. DA-810-002	Rev F	

TURNER

Level 7 ONE Oxford Street
Darlinghurst NSW 2010
AUSTRALIA
T +61 2 8668 0000
F +61 2 8668 0088
turnerstudio.com.au